Suggested Protocol for Handling of Dispensing Errors

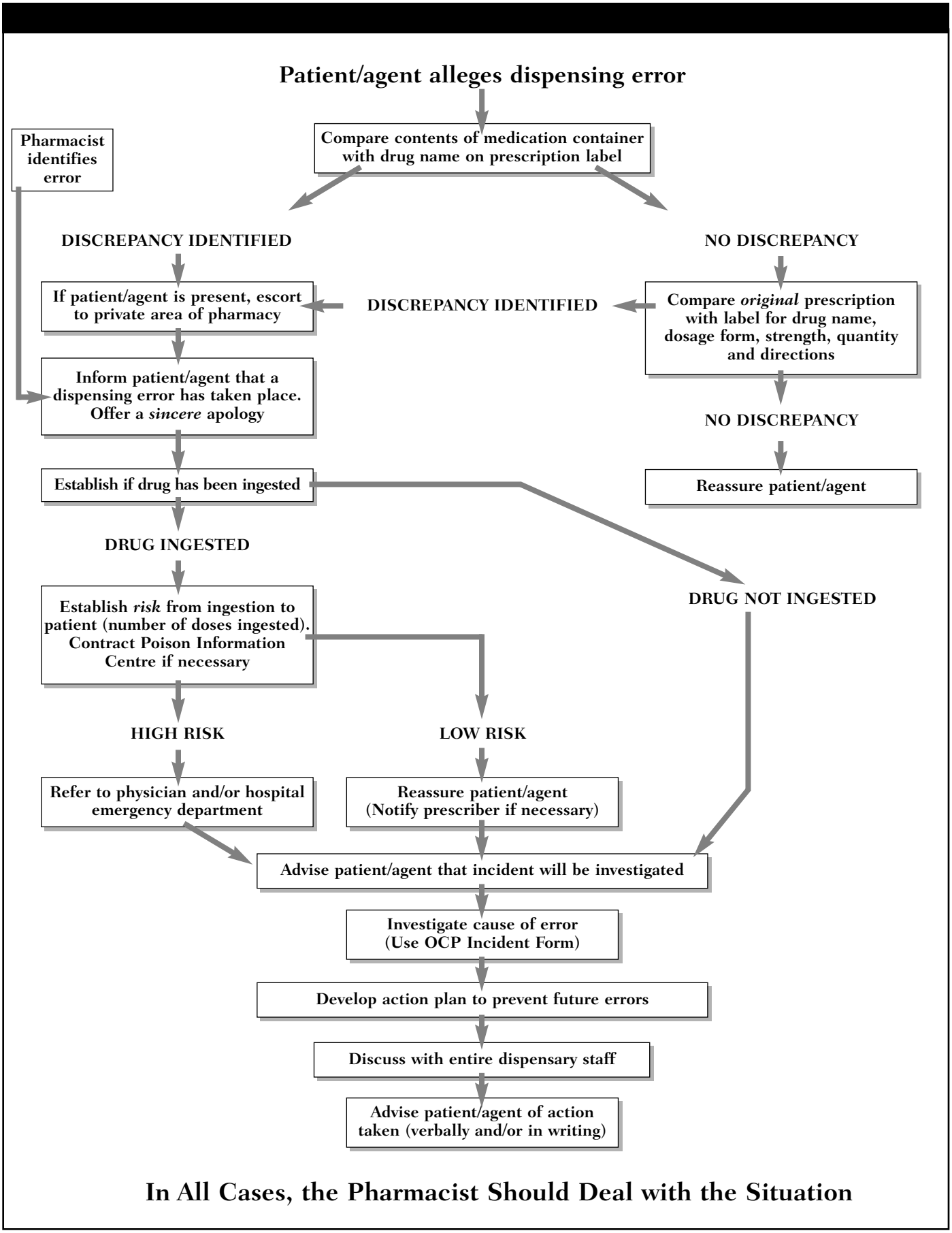

In All Cases, the Pharmacist Should Deal with the Situation